

# Visual Warehousing

**Visual Warehousing** is a software module of 'Customs Manager' for controlling both Duty Paid (DP) and Duty Unpaid (DUP) stock within multiple Warehouses for multiple Traders.

**Visual Warehousing** can be used in parallel with an in-house stock control system, to control DUP stock, or independently.

**Visual Warehousing** utilises the same database as the rest of 'Customs Manager', and links seamlessly with Visual CFSP and Visual Broker (DTI software). In addition, all Tariff Data input is validated by Visual Classifier, which is updated monthly.

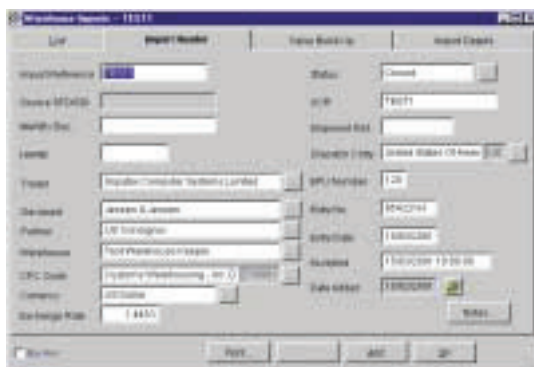

working closely with Pricewaterhouse Coopers (PwC) to help migrate DUMAS users across to Customs Manager.

**Visual Warehousing** stores all DTI Licences, the balances of which are reduced upon removal of stock.

**Visual Warehousing** provides stock adjustments and transfers between locations and warehouses.

**Visual Warehousing** incorporates comprehensive, item-level, tracking including audit trail and history of stock movements.

**Visual Warehousing** includes a variety of standard reports for Duty Liability, Stock Value, Licence Balances and Movement



**Visual Warehousing** primarily caters for the 'Fiscal', or Duty Management aspects of Warehousing, but also handles the 'Physical' Stock Control side of Warehousing, and will later incorporate Invoicing for third party providers of warehousing facilities.

**Visual Warehousing** uses identical data interfaces as DUMAS for linking to in-house mini/mainframe systems. Indeed, Impatex are the preferred supplier for DUMAS users, and is

working

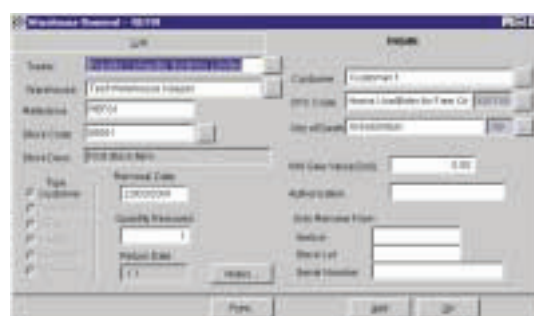

In addition to planned enhancements, Impatex are more than willing to consider adding extra features, at the customer's request, so as to improve the product further.



## Main Benefits

- Multiple Warehouses & Traders
- Controls both Duty Paid & Duty Unpaid Stock
- Interface to Visual CFSP and Visual Broker for Receipts of DUP Stock
- Keyboard Input or Interface with Commercial Systems for Removals
- Physical Stock Control by Location
- Stock Tracking from Receipt to Removal (and by UCR for CFSP goods)
- Stock Movement History
- Stock Adjustments & Transfers between Locations & Warehouses
- Stores DTI Licences, decrementing balances on removal of stock
- Reports of Duty Liability, Stock Value, Licence Balances and Movement History

### Rental (per location):

- 1 User: £1000 p.a.
- 5 Users: £2000 p.a.
- Additional 5 Users: £1000 p.a.

### Sharers: 50% of Rental & Licence

**One-off Licence charge: (unless switching from alternative package or using Impatex DTI software)**

- 1 User: £5000
- 5 Users: £10000
- Additional 5 Users: £2500

### System Requirements

**LAN Workstation (min):**  
 Dual core Processor  
 2GB RAM and 64 MB video card  
 5 GB of free hard disk space  
 100/Gigabit Network Card  
 Windows 2K, XP, Vista or Windows 7

**LAN Server (min):**  
 Quad core / Dual Core Xeon  
 4 GB RAM  
 50 GB of free hard disk space (pref. SCSI or SATA) with RAID 1/5/10  
 Data backup device  
 Gigabit network card  
 Windows 2003 SP3

**Terminal Server (min):**  
 Quad core Xeon  
 4 GB RAM + 128MB RAM per user  
 80 GB free of SCSI/SATA RAID hard disk,  
 Gigabit network card  
 Windows 2003 SP3 or above  
 with or without Citrix

**Software:**  
 Visual Classifier for Tariff validation and data updates

