

Visual IPR

Visual IPR is a software module of 'Customs Manager' for processing and controlling Inward Processing Relief.

Visual IPR utilises the same database as the rest of 'Customs Manager', and all Tariff data input is validated against the full Customs Tariff contained in Visual Classifier, which is updated monthly.

Visual IPR will link seamlessly with the other modules that make up 'Customs Manager', especially Visual CFSP, Visual Warehousing and Visual NES.

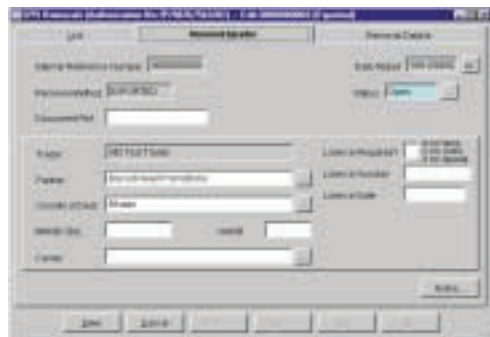

Visual IPR caters for 'one to one' and also 'one to many' transactions using a Bill of Materials facility.

Visual IPR currently uses the 'Quantity' method for calculating Compensatory Interest, but is being enhanced to also handle the 'Value' method.

Visual IPR caters for multiple authorisations, each of which details information about the nature of the authorisation, and its expiry date. This also enables the software to alert the user if an authorisation is about to expire.



Visual IPR monitors Removals for Destructions, Re-Exports, Diversions and Transfers. It also produces the letters to HM Customs for Diversions, Destructions and Extension Requests.

Visual IPR incorporates comprehensive, item-level, tracking for audit purposes, and provides a warning when any authorisation is nearing the end of its throughput period.

Visual IPR currently handles Duty Suspension Returns (C&E 812) but will shortly cater for Drawbacks, with the production of Drawback Claims (C&E 813) and calculation of Duty Reclaimable.

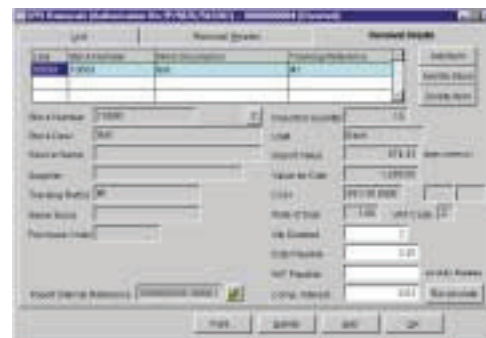

In addition to planned enhancements, Impatex are more than willing to consider adding extra features, at the customer's request, so as to improve the product further.

Main Benefits

- **Multi-Authorisation**
- **Production of Duty Suspension Returns (C&E 812)**
- **Calculation of Duty & VAT payable**
- **Calculation of Compensatory Interest (for Diversions to free circulation)**
- **Imports: New to IPR & from IPR Traders**
- **Removals: Transfers, Re-Exports, Diversions, Destructions**
- **Complete Item-Level Tracking for Audit**
- **Warning of impending IPR Authorisation Expiry**
- **Warning when nearing end of Throughput Period**

Rental (per location):

- 1 User: £1000 p.a.**
- 5 Users: £2000 p.a.**
- Additional 5 Users: £1000 p.a.**

Sharers: 50% of Rental & Licence

One-off Licence charge: (unless switching from alternative package or using Impatex DTI software)

- 1 User: £5000**
- 5 Users: £10000**
- Additional 5 Users: £2500**

System Requirements

LAN Workstation (min):

- Dual core Processor**
- 2GB RAM and 64 MB video card**
- 5 GB of free hard disk space**
- 100/Gigabit Network Card**
- Windows 2K, XP, Vista or Windows 7**

LAN Server (min):

- Quad core / Dual Core Xeon**
- 4 GB RAM**
- 50 GB of free hard disk space (pref. SCSI or SATA) with RAID 1/5/10**
- Data backup device**
- Gigabit network card**
- Windows 2003 SP3**

Terminal Server (min):

- Quad core Xeon**
- 4 GB RAM + 128MB RAM per user**
- 80 GB free of SCSI/SATA RAID hard disk,**
- Gigabit network card**
- Windows 2003 SP3 or above with or without Citrix**

Software:

Visual Classifier for Tariff validation and data updates

